Modern 1BR for Rent in Azizi Riviera Dubai

bold8vision@gmail.com

Dubai, Meydan
25.158990, 55.294028


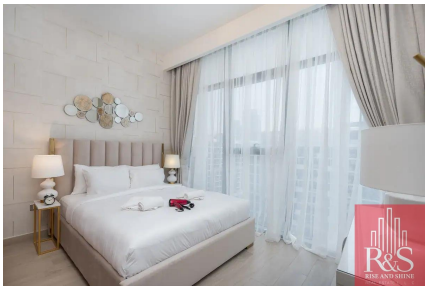


AZIZI Riviera 24

Furnished Studio for Rent in Azizi Riviera 24 Meydan, Dubai Presented by Rise and Shine Real Estate

Discover comfortable and stylish living in this fully furnished studio apartment, featuring a modern design and high-quality finishes. Located in the vibrant Riviera community in Meydan, this property offers convenient access to Dubais prime destinations.

Property Features:

Fully furnished studio with elegant design

Kitchen equipped with essential appliances

Comfortable living area with modern furniture

Balcony with a pleasant view

Central air conditioning

Building Amenities:

Swimming pool

Fully equipped gym

Covered parking

24/7 security and maintenance

Location: Azizi Riviera 15 Meydan, close to Downtown Dubai, Dubai Mall, and Sheikh Zayed Road, providing easy access to all major areas of the city.

Ready to move in

Contact: Rise and Shine Real Estate

Overview

Purpose Rent	Sale Price AED 89,900	Size 548 sqft
Bathrooms 1		

Contact Details

bold8vision@gmail.com

riserealtydxb.com

RISE AND SHINE