Ruby Villa lDubai Skyline & Creek Harbour View

Dubai, Business Bay
25.187188, 55.293214

bold8vision@gmail.com

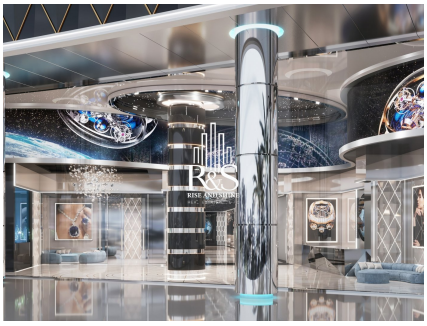

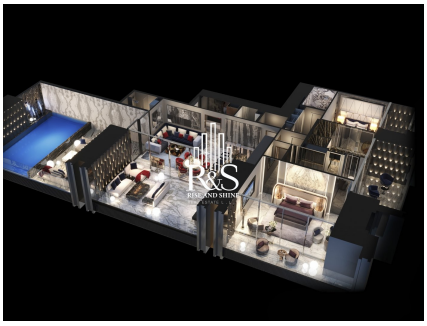

Burj Binghatti Jacob & Co

Enjoy refined living in **Ruby Villa**, offering stunning **Dubai Skyline views with Creek Harbour** in a serene and prestigious setting.

This elegant villa is thoughtfully designed to provide comfort, privacy, and sophistication, with spacious interiors, modern layouts, and high-quality finishes throughout. Large windows invite natural light and frame breathtaking city and waterfront views, creating a seamless connection between indoor and outdoor living.

Residents benefit from **exclusive tower-style amenities**, including leisure and wellness facilities, landscaped spaces, and 24/7 security, ensuring a lifestyle of convenience and peace of mind. The community is strategically located with easy access to key destinations, major roads, and lifestyle hubs across Dubai.

Ruby Villa is ideal for those seeking a balanced lifestyle that combines tranquility, luxury, and connectivitymaking it a perfect choice for both end-users and investors.

This is more than a home; it is a lifestyle defined by elegance, views, and exceptional living.

Overview

Purpose Sale	Sale Price AED 13,999,999	Size 3263 sqft
Bathrooms 4		

Contact Details

bold8vision@gmail.com

riserealtydxb.com

R&S

RISE AND SHINE