Discover Sophisticated Living at Binghatti Tulip

Dubai, Jumeirah Village Circle
25.059169, 55.213777

bold8vision@gmail.com

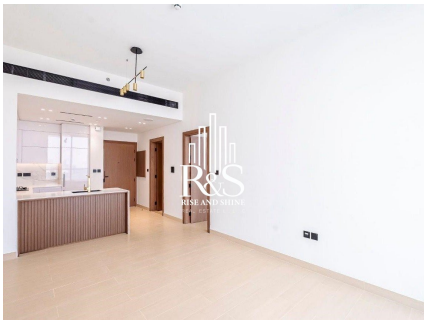
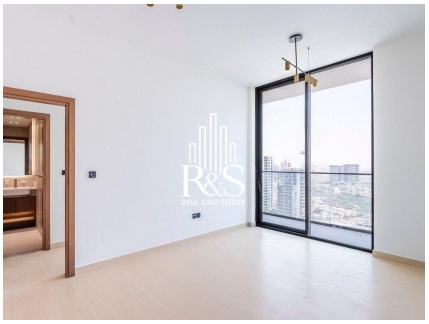
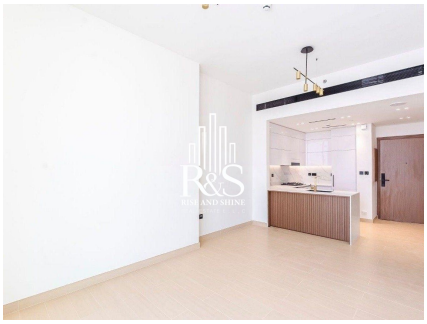

Binghatti Tulip

Binghatti Tulip is a contemporary residential development located in the vibrant community of **Jumeirah Village Circle (JVC), Dubai**. Designed with Binghattis signature blend of modern architecture and functional elegance, the project offers a refined living experience for individuals and families alike.

The building features thoughtfully planned apartments with spacious layouts, premium finishes, and large windows that maximize natural light. Residents enjoy a selection of lifestyle amenities, including a state-of-the-art gym, swimming pool, childrens play areas, and dedicated retail spacescreating a self-contained environment that balances comfort and convenience.

Situated in the heart of JVC, Binghatti Tulip provides easy access to major highways, shopping centers, schools, parks, and entertainment destinations. Its an ideal choice for those seeking modern urban living with strong investment potential in one of Dubais most popular residential districts.

Overview

Purpose Sale	Sale Price AED 1,099,999	Size 622 sqft
Bathrooms 2		

Contact Details

bold8vision@gmail.com

riserealtydxb.com

R&S

RISE AND SHINE