Elegant Apartment | Pool View | Royal

Dubai, Jumeirah Village Circle
25.054107, 55.199774

bold8vision@gmail.com

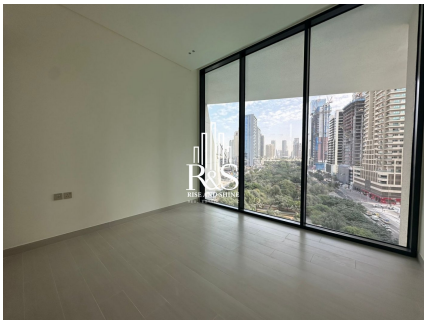

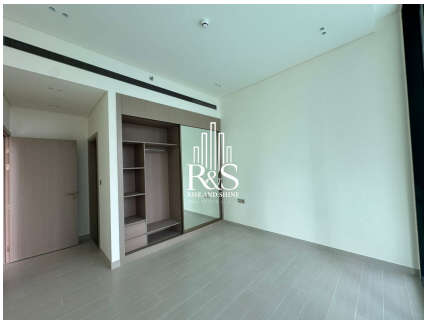

Binghatti Royale

Apartment for Rent | Binghatti Royal Pool View

This stylish apartment for rent is located in the prestigious Binghatti Royal, offering a beautiful and relaxing pool view within a modern residential environment. The unit features a well-planned layout with high-quality finishes and large windows that enhance natural light throughout the space.

The apartment includes a comfortable living area, a contemporary kitchen with sleek cabinetry, and a modern bathroom fitted with elegant fixtures. Every detail is designed to provide practicality and everyday comfort.

Residents of Binghatti Royal enjoy access to premium amenities, including a swimming pool, a fully equipped gym, landscaped communal areas, and 24/7 security. Ideally situated close to major roads and essential services, this apartment is a perfect choice for those seeking convenience, comfort, and quality living.

Overview

Purpose Rent	Sale Price AED 99,000	Size 921 sqft
Bathrooms 1		

Contact Details

bold8vision@gmail.com

riserealtydxb.com

R&S

RISE AND SHINE