Ready to Move Good Size Furnished Studio in Azizi

bold8vision@gmail.com

Dubai, Meydan
25.158990, 55.294028


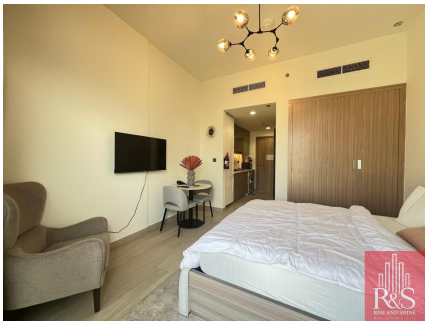


AZIZI Riviera 23

Fully Furnished Studio for Rent | Good Size | Great Price | Azizi

This spacious, fully furnished studio apartment is available for rent at an excellent price. With a smart layout and modern finishing, it offers both comfort and functionality, making it a perfect choice for convenient city living.

Apartment Features:

Fully furnished with quality furniture

Good size with bright interiors

Modern kitchen and fittings

Comfortable and practical layout

Community Amenities:

Swimming pool and gym

Retail outlets and dining options

Landscaped areas and walking paths

24/7 security and covered parking

Located in Azizi Riviera, the property combines a prime location with affordable rent, just minutes from

Downtown Dubai and Business Bay.

Overview

Purpose Rent	Sale Price AED 64,900	Size 335 sqft
Bathrooms 1		

Contact Details

bold8vision@gmail.com

riserealtydxb.com

RISE AND SHINE